

February 2023

# London Luton Airport Expansion

Planning Inspectorate Scheme Ref: TR020001

Volume 5 Environmental Statement and Related Documents  
**5.03 Chapter 15 Major Accidents and Disasters Figures**  
**15.1-15.3**

Application Document Ref: TR020001/APP/5.03

APFP Regulation: 5(2)(a)

The Planning Act 2008

The Infrastructure Planning (Applications: Prescribed Forms and Procedure) Regulations 2009

London Luton Airport Expansion Development Consent Order 202x

---

5.03 ENVIRONMENTAL STATEMENT CHAPTER 15 MAJOR ACCIDENTS AND DISASTERS FIGURES 15.1 – 15.3

---

|  |                    |
|--|--------------------|
| <b>Regulation number:</b>                      | Regulation 5(2)(a) |
| <b>Planning Inspectorate Scheme Reference:</b> | TR020001           |
| <b>Document Reference:</b>                     | TR020001/APP/5.03  |
| <b>Author:</b>                                 | Luton Rising       |

| <b>Version</b> | <b>Date</b>   | <b>Status of Version</b> |
|----------------|---------------|--------------------------|
| Issue 01       | February 2023 | Application issue        |
|                |               |                          |
|                |               |                          |

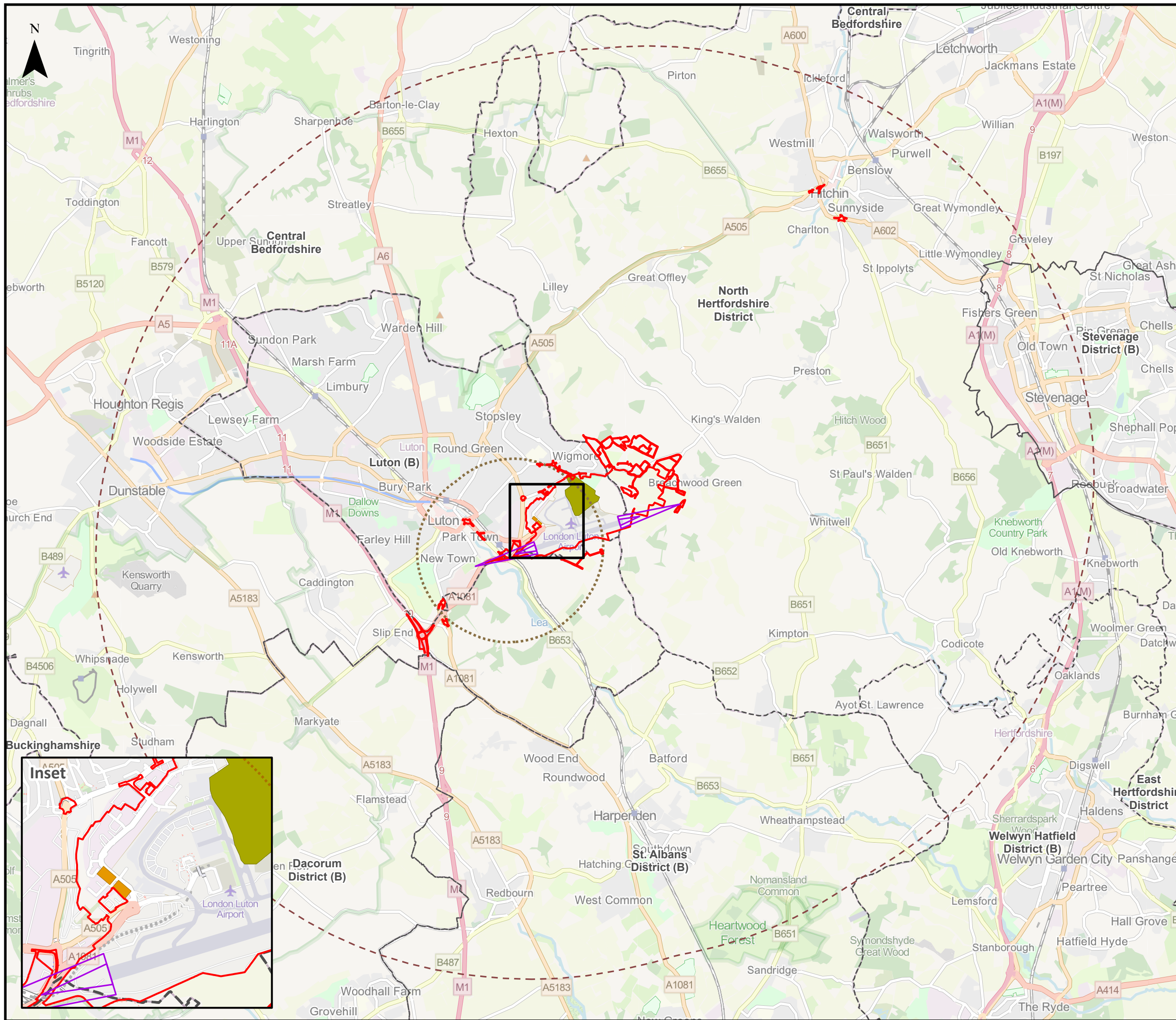

This drawing may contain mapping by permission of Ordnance Survey on behalf of HMSO © Crown Copyright and database rights 2022 Ordnance Survey 0100031673

All structure positions are indicative. The proposed works will be subject to detailed design development. The changes will be within limits of deviation specified in the Development Consent Order.

**Legend**

- Order Limits
- 2km from Off-Site Car Parks
- 10km from Main Application Site
- Local Authority Boundaries
- Existing Public Safety Zone
- Former Landfill
- Existing Fuel Farm

Map data © OpenStreetMap contributors, Microsoft, Facebook, Inc. and its affiliates, Esri Community Maps contributors, Map layer by Esri Contains Ordnance Survey Data © Crown Copyright and database right 2022.

|                  |       |         |          |          |      |
|------------------|-------|---------|----------|----------|------|
| First Issue      | MAB   | AT      | CS       | 12/12/22 | P02  |
| Revision History | Drawn | Checked | Approved | Date     | Rev. |



**Luton Rising**  
 Our airport. Our community. Our planet.  
 Luton Rising  
 Hart House Business Centre  
 Kimpton Road, Luton, LU2 0LA  
 www.lutonrising.org.uk

**London Luton Airport Expansion  
 Development Consent Order**

Drawing Title  
**Figure 15.1 Existing Baseline Conditions**

|   |               |                |                  |                   |            |
|---|---------------|----------------|------------------|-------------------|------------|
| Purpose of issue<br><b>SUITABLE FOR INFORMATION</b> |               |                |                  | Suitability<br>S2 |            |
| Drawn<br>MAB  | Checked<br>AT | Approved<br>CS | Date<br>12/12/22 | Scale<br>1:85,000 | Size<br>A3 |

|                                  |                                 |  |
|----------------------------------|---------------------------------|--|
| DCO Application Ref.<br>TR020001 | APFP Regulation<br>APFP 5(2)(a) | DCO Document Ref.<br>TR020001/APP/5.03 |
|----------------------------------|---------------------------------|--|

|  |                 |
|--|-----------------|
| Drawing Number<br>LLADCO-3C-AEC-00-00-DR-CD-0001 | Revision<br>P02 |
|--|-----------------|

Project - Phase - Originator - Asset/Zone - Sub Asset - Type- Discp. - Number



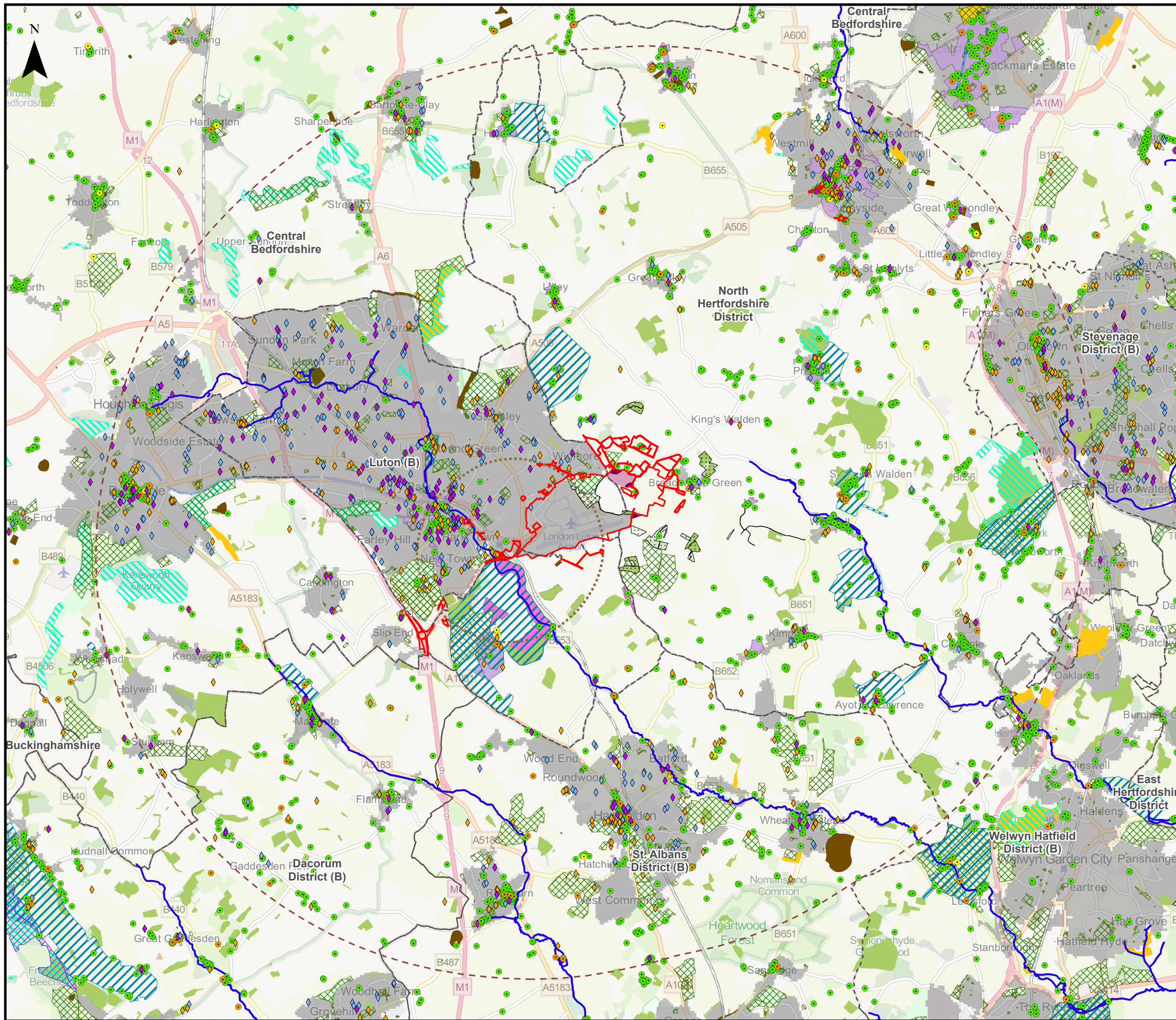

This drawing may contain mapping by permission of Ordnance Survey on behalf of HMSO © Crown Copyright and database rights 2022 Ordnance Survey 0100031673

All structure positions are indicative. The proposed works will be subject to detailed design development. The changes will be within limits of deviation specified in the Development Consent Order.

**Legend**

- Order Limits
  - 2km from Off-Site Car Parks
  - 10km from Main Application Site
  - Local Authority Boundaries
  - ◆ Schools
  - ◆ Sport and Leisure Facilities
  - ◆ Place Of Worship
  - Watercourse (Main River)
  - Local Wildlife Sites
  - Special Protection Areas
  - Special Areas of Conservation
  - Sites of Special Scientific Interest
  - Local Nature Reserves
  - Ancient Woodland
  - Luton Hoo Park - County Wildlife Site
  - Registered Park and Garden
  - Scheduled Monument
  - Conservation Area (CA)
  - Urban Centres
  - Greenspace
- Listed Buildings - Grade**
- I
  - II\*
  - II
- Agricultural Land Classification**
- Subgrade 3a
  - Subgrade 3b

Map data © OpenStreetMap contributors, Microsoft, Facebook, Inc. and its affiliates, Esri Community Maps contributors, Map layer by Esri Contains Ordnance Survey Data © Crown Copyright and database right 2022. © Historic England 2022. Contains Ordnance Survey data © Crown copyright and database right 2022. The Historic England GIS Data contained in this material was obtained on August 2022. The most publicly available up to date Historic England GIS Data can be obtained from HistoricEngland.org.uk. © Natural England copyright. Contains Ordnance Survey data © Crown Copyright and database right 2022. LNR: NB This national dataset is "indicative" not "definitive". Definitive information can only be provided by individual local authorities and you should refer directly to their information for all purposes that require the most up to date and complete dataset. © Environment Agency copyright and/or database right. Contains OS data © Crown copyright and database right (2022)

|                  |       |         |          |          |      |
|------------------|-------|---------|----------|----------|------|
| First Issue      | MAB   | AT      | CS       | 12/12/22 | P02  |
| Revision History | Drawn | Checked | Approved | Date     | Rev. |

Luton Rising  
Hart House Business Centre  
Kimpton Road, Luton, LU2 0LA  
www.lutonrising.org.uk

**London Luton Airport Expansion  
Development Consent Order**

Drawing Title

Figure 15.2 Sensitive Receptors

|                                 |         |          |          |          |             |  |
|---------------------------------|---------|----------|----------|----------|-------------|--|
| Purpose of issue                |         |          |          |          | Suitability |  |
| <b>SUITABLE FOR INFORMATION</b> |         |          |          |          | S2          |  |
| Drawn                           | Checked | Approved | Date     | Scale    | Size        |  |
| MAB                             | AT      | CS       | 12/12/22 | 1:85,000 | A3          |  |

|                      |                 |                   |
|----------------------|-----------------|-------------------|
| DCO Application Ref. | APFP Regulation | DCO Document Ref. |
| TR020001             | APFP 5(2)(a)    | TR020001/APP/5.03 |

|  |          |
|--|----------|
| Drawing Number   | Revision |
| LLADCO-3C-AEC-00-00-DR-CD-0002   | P02      |
| Project - Phase - Originator - Asset/Zone - Sub Asset - Type - Discp. - Number |          |





This drawing may contain mapping by permission of Ordnance Survey on behalf of HMSO © Crown Copyright and database rights 2022 Ordnance Survey 0100031673  
 All structure positions are indicative. The proposed works will be subject to detailed design development. The changes will be within limits of deviation specified in the Development Consent Order.

- Legend**
- Order Limits
  - Local Authority Boundaries
  - Existing Public Safety Zone**
  - Public Safety Restricted Zone
  - Public Safety Controlled Zone

Map data © OpenStreetMap contributors, Microsoft, Facebook, Inc. and its affiliates, Esri  
 Community Maps contributors, Map layer by Esri  
 Contains Ordnance Survey Data © Crown Copyright and database right 2022.

|                  |       |         |          |          |      |
|------------------|-------|---------|----------|----------|------|
| First Issue      | MAB   | AT      | CS       | 12/11/22 | P02  |
| Revision History | Drawn | Checked | Approved | Date     | Rev. |

**Luton Rising** Our airport. Our community. Our planet.

Luton Rising  
 Hart House Business Centre  
 Kimpton Road, Luton, LU2 0LA  
 www.lutonrising.org.uk

**London Luton Airport Expansion  
 Development Consent Order**

Drawing Title  
**Figure 15.3 Existing Public Safety Zone**

|   |               |                |                  |                   |            |
|---|---------------|----------------|------------------|-------------------|------------|
| Purpose of issue<br><b>SUITABLE FOR INFORMATION</b> |               |                |                  | Suitability<br>S2 |            |
| Drawn<br>MAB  | Checked<br>AT | Approved<br>CS | Date<br>12/11/22 | Scale<br>1:20,000 | Size<br>A3 |

|                                  |                                 |  |
|----------------------------------|---------------------------------|--|
| DCO Application Ref.<br>TR020001 | APFP Regulation<br>APFP 5(2)(a) | DCO Document Ref.<br>TR020001/APP/5.03 |
|----------------------------------|---------------------------------|--|

|  |                 |
|--|-----------------|
| Drawing Number<br>LLADCO-3C-AEC-00-00-DR-CD-0003 | Revision<br>P02 |
|--|-----------------|

Project - Phase - Originator - Asset/Zone - Sub Asset - Type- Discp. - Number